Google Workspace for Education

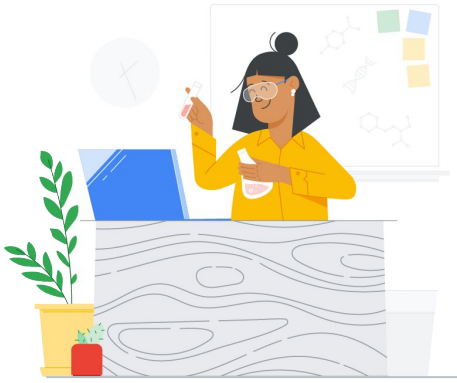

Empower originality and critical thinking

Originality reports use the power of Google Search to help students properly integrate external inspiration into their writing – while making it easy for instructors to screen for academic integrity.

Help students turn in their best work.

Guide students on how to build on outside ideas and properly incorporate them into their work.

- Help students learn how to support their ideas by scanning their work for recommended citations before they turn it in
- Give students tools to catch unintentional plagiarism and cite outside sources properly before submitting their work
- Run originality reports on Google Docs and Slides, and on Microsoft Word and PowerPoint, in multiple languages

Help teachers quickly assess authenticity.

Save instructors time when analyzing student work for potential plagiarism.

- Quickly compare student work against hundreds of billions of webpages and more than 40 million books, all with a single click
- Eliminate manual searches and streamline grading by automatically highlighting passages that need citations, along with a link to the external source
- Easily save, share, or print originality reports as needed

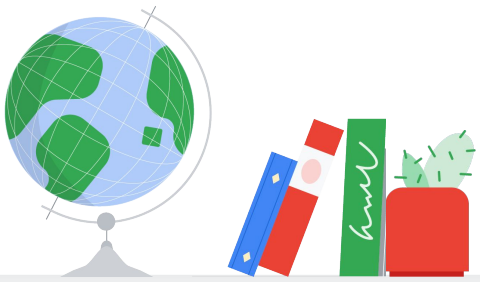

Originality reports are available in both Google Classroom and Assignments

Classroom Assignments

Google for Education

Learn more at edu.google.com/products/originality

Google Workspace for Education

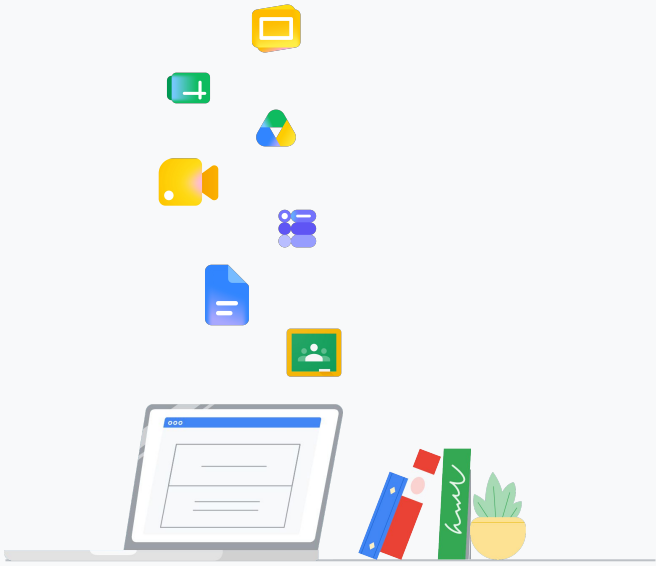

Layer on enhanced capabilities with Education Plus or the Teaching and Learning Upgrade

Google Workspace for Education Fundamentals allows teachers to turn on originality reports for up to five assignments. With Education Plus or the Teaching and Learning Upgrade, you get **premium originality reports capabilities:**

Empower educators with **unlimited originality reports**

Check for **student-to-student matches** in your private, school-owned repository

Easily **add, remove, and backfill** past student work in your school's custom repository

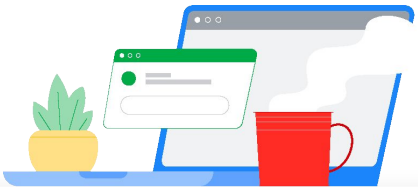

For more details, visit the Privacy & Security Center at edu.google.com/privacy

Your content belongs to you and your students.

Our data protection practices support compliance with rigorous privacy and security requirements, and they're audited regularly by third-party organizations. You own your data – it's our responsibility is to keep it private, safe, and secure.

Google for Education

© 2023 Google LLC 1600 Amphitheatre Parkway, Mountain View, CA 94043.

Learn more at edu.google.com/products/originality